

This Quick Start Guide provides a very basic overview of your M-Nav 760. Refer to the User Manual for further information.

### Start up

Slide the ON/OFF switch (on the bottom edge, left hand side) towards the centre of the device.

Press the POWER button (on the top edge, right hand side).

### Main Menu



The 'Main Menu' may have four or six icons, depending on the features that have been enabled by your fleet administrator (see the User manual for more information).

Touch an icon to select that option.

### Driver Logon



The 'Driver Logon' screen is displayed immediately after the ignition is turned on, enter your Driver Personal Identification Number then touch **Logon**.

Note: This will only appear if the feature has been enabled by your fleet administrator (see user manual for more information)

# Using Nav:

## Find a destination



On the 'Main Menu', touch **Nav**.  
Touch **Menu**.  
Touch **Find location**.

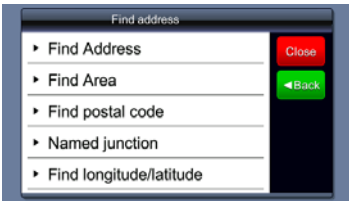

Touch your choice: e.g. **Find Address**.  
Enter the information using the onscreen keyboard.  
Touch **Find**.



The M-Nav displays the search results.  
Sometimes there are multiple matches. If necessary, touch the down-arrow or up-arrow to scroll through the list.  
Touch the address that you want.



The address is shown on the map. Touch **Navigate to**.  
The M-Nav 760 calculates the route, displays the map and starts to give you verbal directions.

## Using Messages:

### Read / store a new message

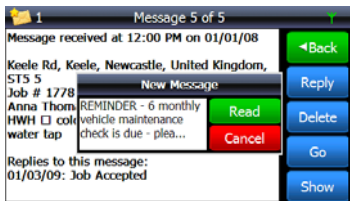

When a new message arrives, the 'New Message' popup box is displayed and a friendly alert sounds.

Touch either:

- **Cancel** to store and read it later.
- **Read** to display it now.

### Reply to a message

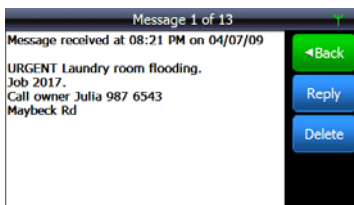

Touch **Messages** on the 'Main Menu'.

Touch the message that you want to reply to.

The message is displayed.

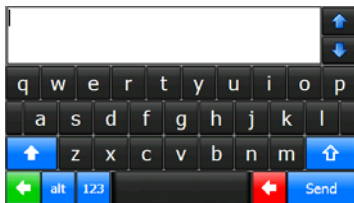

Touch **Reply**. You can either:

- touch a canned template message; e.g. **Job accepted**.
- touch **Free Text** then type your own message using the onscreen keys.

Touch **Send**.

### Create and send a message

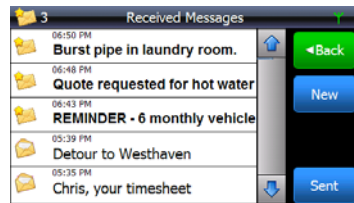

Touch **Messages** on the 'Main Menu'.

Touch **New**.

The Canned Template Screen is shown where you can choose to use Free Text or a canned message response. Touch the option you would like. You can then touch **Send** to send your message.

## How to use a "Route To" Message

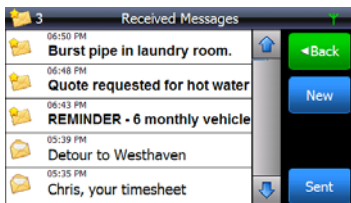

If the message is not already displayed, touch **Messages** on the 'Main Menu' then touch the message that contains the location.

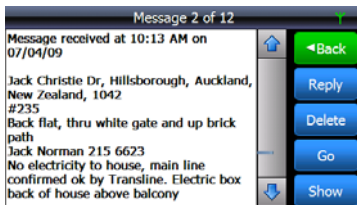

When the message is displayed, touch **Go**.



The M-Nav 760 calculates the route, displays the map and starts to give you verbal directions.

## Using Phone

You can pair a compatible Bluetooth-enabled mobile phone with the M-Nav 760 to make or receive calls using the M-Nav 760 as a hands-free device.



Touch **Phone** on the 'Main Menu'.

Touch an icon to select that option

The small Bluetooth icon in the top right corner shows the status. If the icon is:

- not shown, Bluetooth is OFF.
- blue, Bluetooth is ON but the M-Nav 760 is not paired.
- green, you can make or receive calls.